1: The Echoing Green
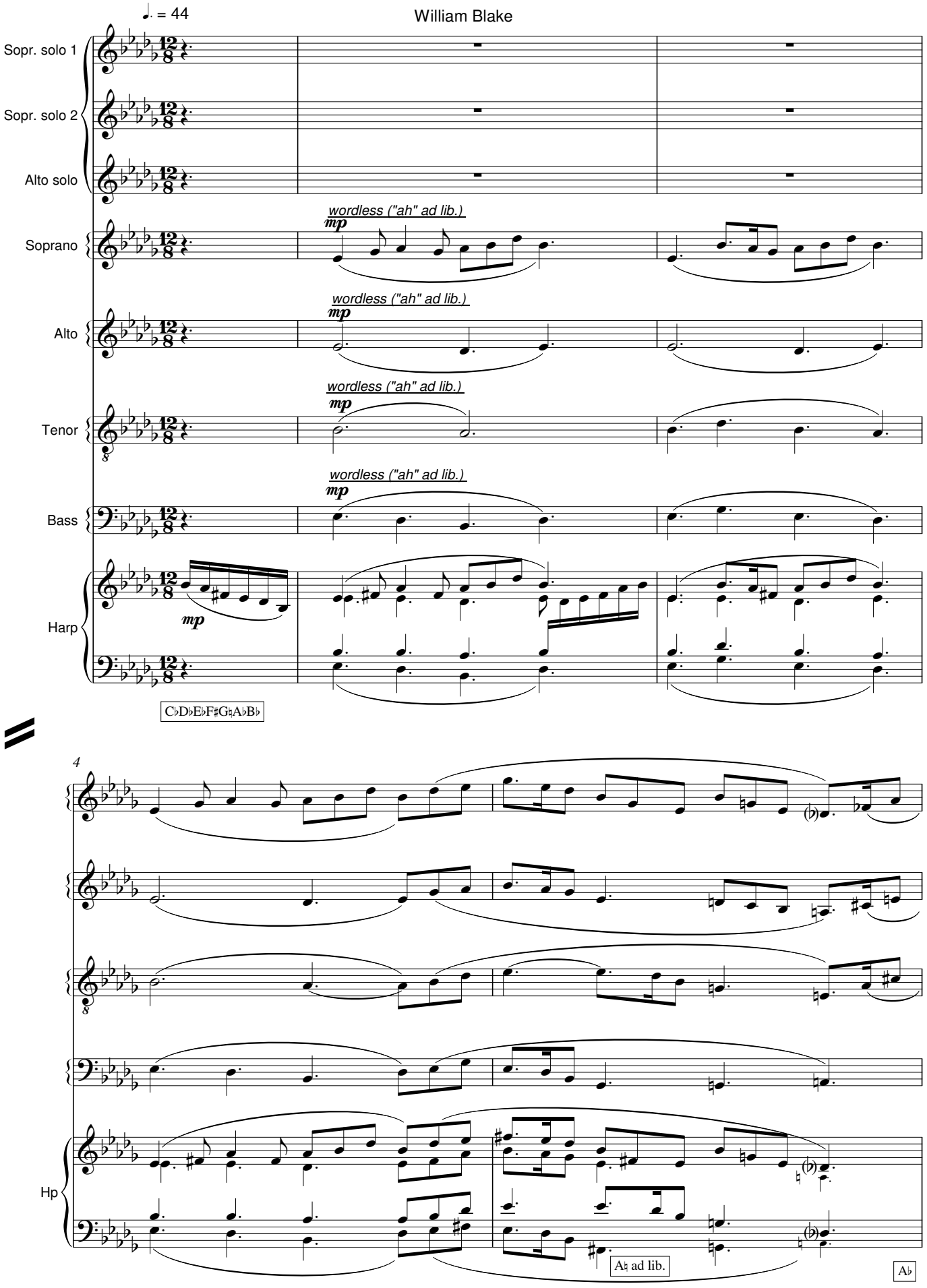
William Blake